Cavatina

Play it and weep!

Arrangement by David Alabaster
of Stanley Myers' Cavatina

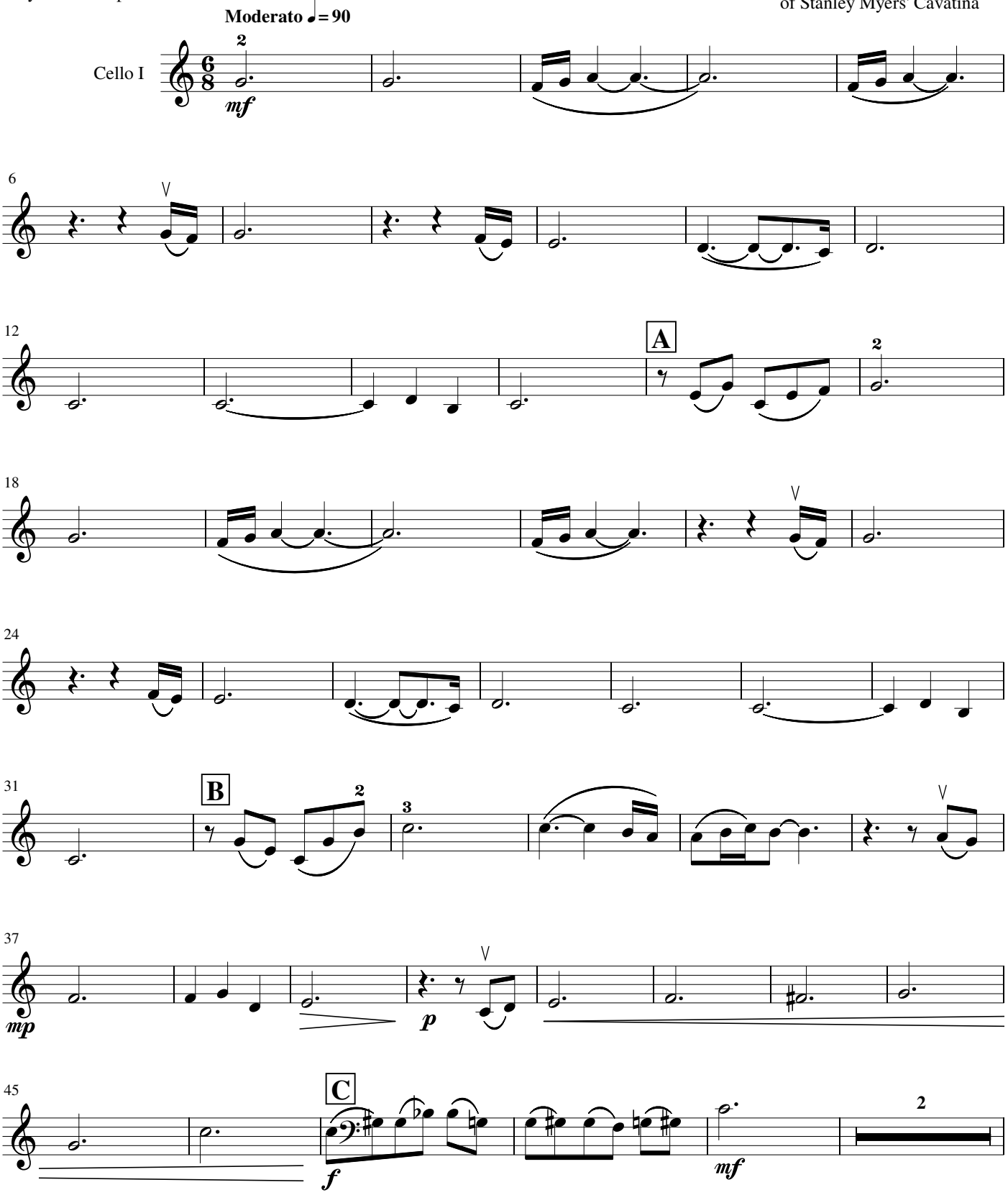

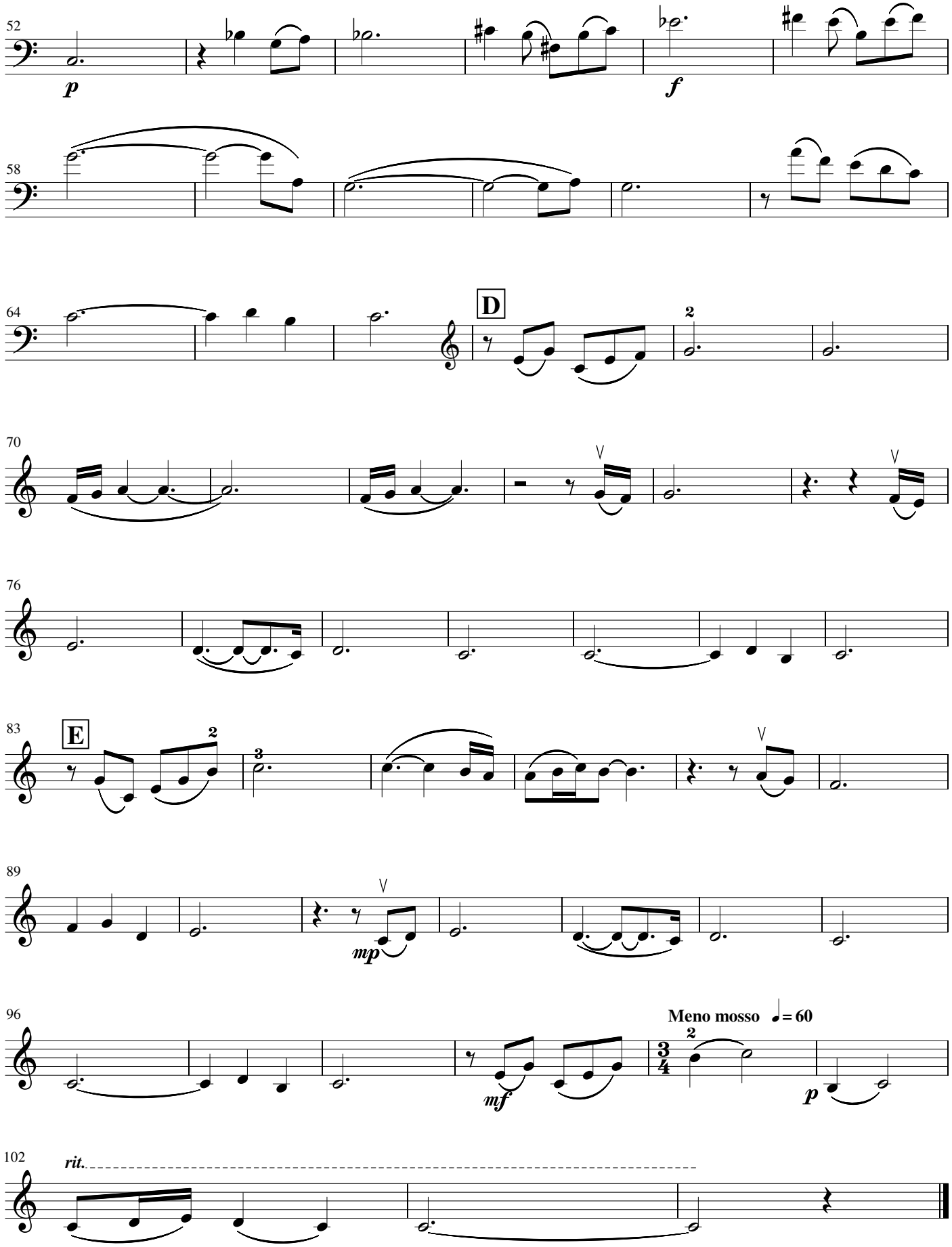
52
p
f
58
64
D
2
70
76
83
E
2
3
89
mp
96
mf
Meno mosso ♩= 60
2
3/4
p
102
rit.