Berceuse from the Dolly Suite
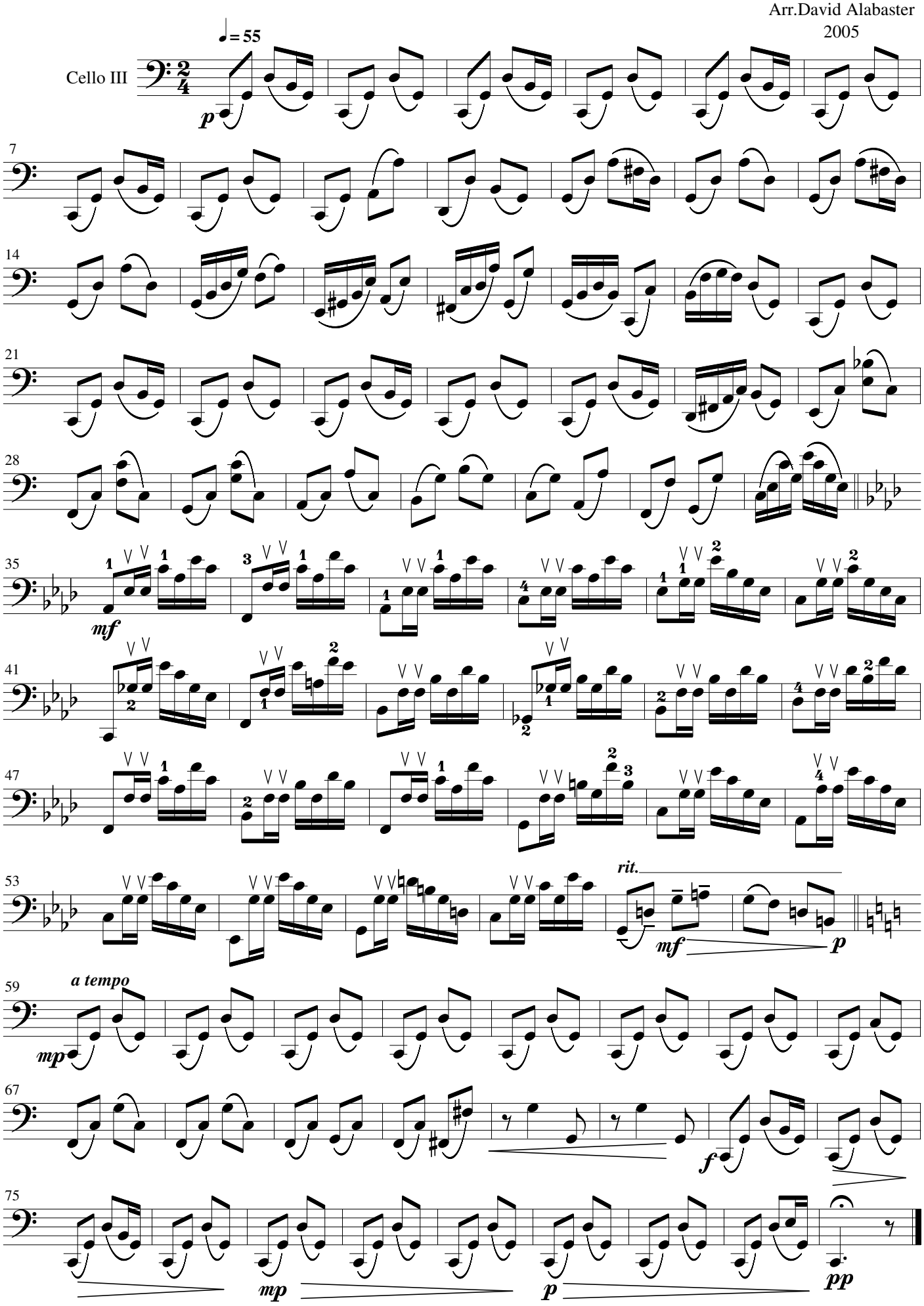
Gabriel Faure
Arr.David Alabaster
2005