Salut D'Amour

(Op. 12)

Edward Elgar
(1857-1934)
Transcribed by David Alabaster

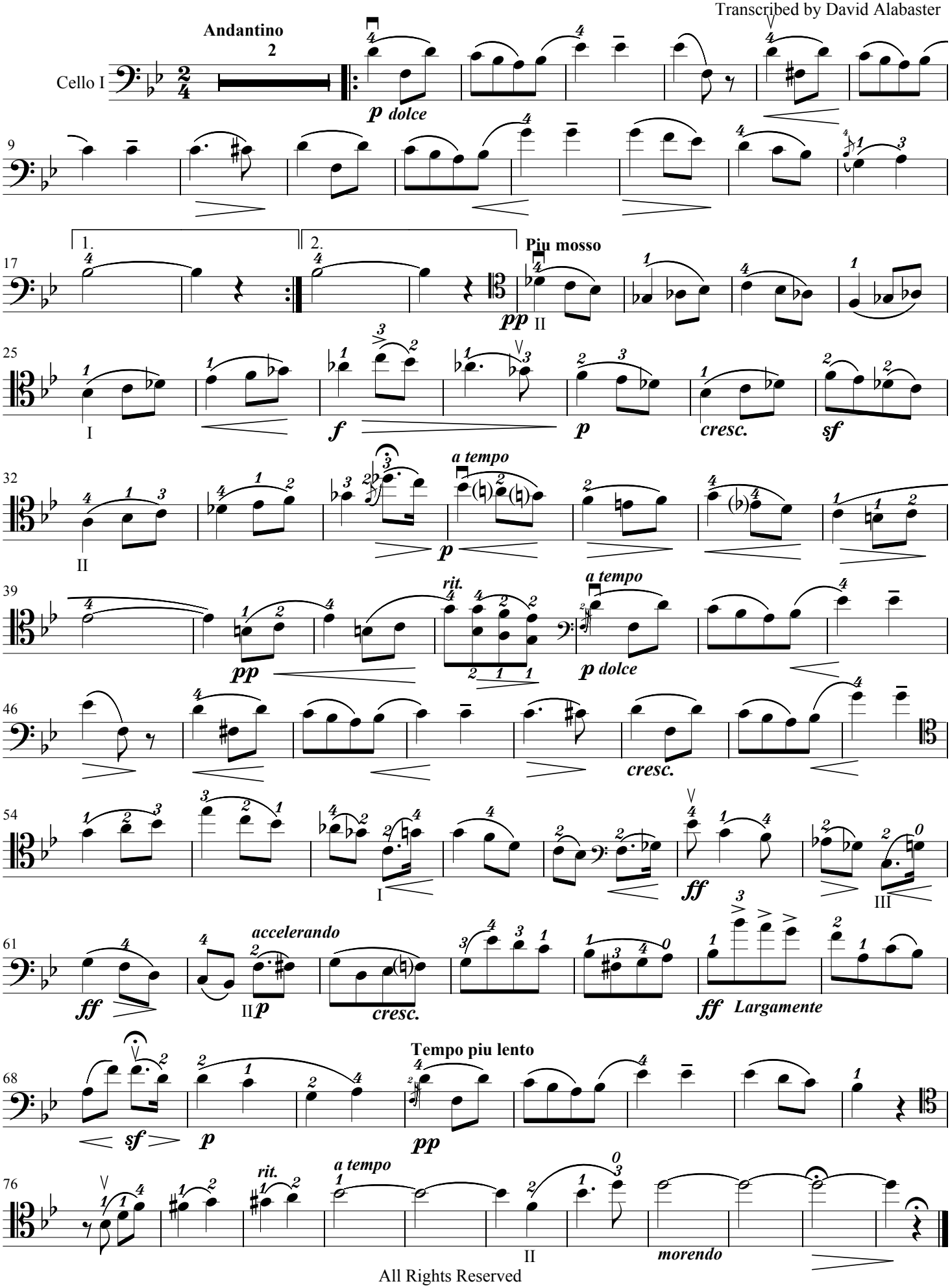

All Rights Reserved